



## NOTIFICATION

### HIGHER SECONDARY EXAMINATION RESULTS MARCH 2014

The results of Higher Secondary Examination, March 2014 is published. The same is available in the following websites. [www.kerala.gov.in](http://www.kerala.gov.in), [www.dhsekerala.gov.in](http://www.dhsekerala.gov.in), [www.keralareults.nic.in](http://www.keralareults.nic.in), [www.results.itschool.gov.in](http://www.results.itschool.gov.in), [www.cdit.org](http://www.cdit.org), [www.examresults.kerala.gov.in](http://www.examresults.kerala.gov.in), [www.prd.kerala.gov.in](http://www.prd.kerala.gov.in), [www.results.nic.in](http://www.results.nic.in), [www.educationkerala.gov.in](http://www.educationkerala.gov.in). The results are subject to further scrutiny and modification.

Sd/-

Directorate of Higher Secondary Education  
Housing Board Buildings,  
Santhi Nagar  
Thiruvananthapuram - 1

Dr. K. Mohana Kumar,  
Secretary  
Board of Higher Secondary Examinations  
& Joint Director (Exam)  
Higher Secondary Education

# INDEX

1. GENERAL INFORMATION
2. RESULT AT A GLANCE (HIGHER SECONDARY SCHOOLS)
3. ABSTRACT OF RESULTS
4. SCHOOL CATEGORYWISE RESULTS
5. ABSTRACTS OF RESULTS (CATEGORY WISE)
6. CONSOLIDATED STATISTICS (SCHOOLGOING REGULAR)
7. CONSOLIDATED STATISTICS (OPEN SCHOOL)
8. DISTRICTWISE CONSOLIDATED STATISTICS (EHS-PERCENTAGE)
9. COMPARITIVE ANALYSIS (STUDY TYPE WISE)
10. COMPARITIVE ANALYSIS (GROUP TYPE WISE)
11. COMPARITIVE ANALYSIS (SCHOOL TYPE WISE)
12. COMPARITIVE ANALYSIS (GENDER WISE)
13. COMPARITIVE ANALYSIS (CASTE WISE)
14. COMPARITIVE ANALYSIS (THROUGH YEARS)
15. RESULTS PRIOR TO THE IMPLEMENTATION OF GRADING SCHEME
16. SUBJECT WISE GRADE COUNT (SCHOOL GOING)
17. SUBJECT WISE RESULT ANALYSIS (SCHOOL GOING)

# HIGHER SECONDARY EXAMINATION RESULTS

MARCH 2014

## GENERAL INFORMATION

**342410** candidates appeared for the Higher Secondary Examination, March 2014 from **1873** schools and **271836** became eligible for higher studies (EHS), the percentage of results for this year being **79.39**, last year the percentage was 81.34. The department congratulates the **6783** students who got A+ in all subjects.

Result statistics reveal that of the **180611** girls who took the exam, **154611 (85.60%)** became eligible for higher studies while from among the **163736** boys **118687 (72.48%)** qualified for higher studies. The statistics for the various streams show that in the science stream **134202 (79%)** candidates qualified for higher studies from the **169884** who took the exam, while in the humanities stream it is **53933 (75.68%)** candidates out of **71265**. And in the commerce stream **83701 (82.66%)** candidates qualified for higher studies among the **101261** candidates who appeared for the exam.

In the sector wise results the Aided sector tops with **82%** (out of **155901** candidates **127843** qualified for higher studies) followed by the Government sector **78.77%** (**120899** candidates out of **153491** became eligible for higher studies). In the unaided sector the percentage of E.H.S is **69.75** (**22875** candidates qualified for higher studies out of **32796**).

Eligibility for higher studies is D+ or above grade for all subjects with 30% scores in theory alone and an aggregate total of 30% in theory, practical evaluation and continuous evaluation taken together.

Double valuation was done for the answer scripts of Physics, Chemistry and Mathematics and the tabulations of scores of these subjects was done online. In the case of all other subjects tabulation was done in the Computer lab at the Directorate.

Among the districts **Ernakulam** District with a percentage of **84.35** tops the list while **Pathanamthitta** is the district with the lowest percentage ie. **71.73%**. **Ernakulam** District tops the list with **757** candidates scoring A+ grade in all subjects.

Among the schools **St. Mary's HSS Pattom** presented the highest number of candidates for the exam ie. **758** and came out with a pass percentage of **91.69** followed by **SVHSS Palemaed (697 candidates 88.36%)** and **Govt. Rajah's HSS Kottakkal, Malappuram (636 Candidates 85.91%)**

### **TECHNICAL STREAM**

The Technical Stream of the Higher Secondary Course is run by Technical Schools. In the Technical Stream **1873** candidates took the Higher Secondary Examination, March 2014 from **25** technical schools. **1401** Candidates became eligible for higher studies, the pass percentage being **74.80** Last year it was **80.97%**.

### **ART STREAM**

The Art Stream is conducted in the Kalamandalam Art School. This year **64** students appeared for the Higher Secondary Examination and **61** qualified for higher studies. The pass percentage is **95.31**.

### **OPEN SCHOOL**

**65758** candidates appeared for the Higher Secondary Examination, March 2014 in various streams through Open School and **24654** qualified for higher studies. The percentage of results is **37.49** Last year it was 35.13.

### **COMPARTMENTAL CANDIDATES**

Candidates who failed to become eligible for Higher Studies in the Higher Secondary Examinations of March 2007, 2008 and 2009 appeared for the Examination in March 2014 as Scheme II candidates. Out of **929** students in this category, **479** Students qualified for higher studies (**51.56%**).

Scheme I candidates of March 2010, 2011, 2012 and 2013 Higher Secondary Examinations who failed to attain D+ or above grades for all subjects and who had attended the First Year Higher Secondary Improvement Examination in September 2013 also registered for March 2014 Examination as Compartmental candidates under Scheme I. Out of **24080** students in this category, **6747** students qualified for higher studies (**28.02%**).

**HIGHER SECONDARY EXAMINATION, MARCH 2014**

**2. RESULT AT A GLANCE**

(School Going – Regular)

REGISTERED	APPEARED	ELIGIBLE FOR HIGHER STUDIES	AGGREGATE PERCENTAGE
345170	342410	271836	79.39

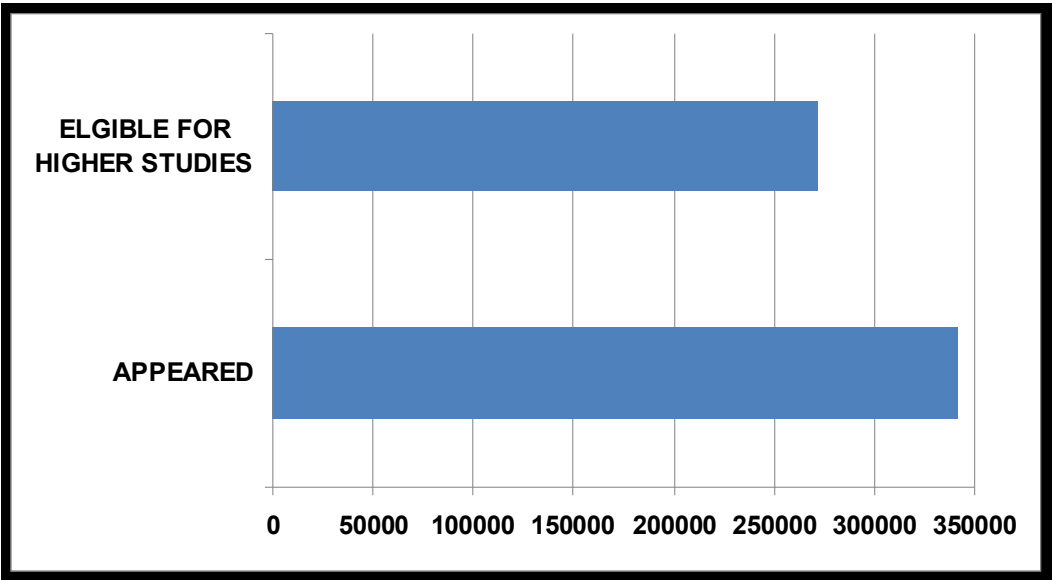

## HIGHER SECONDARY EXAMINATION, MARCH 2014

### 3. ABSTRACT OF RESULTS

CANDIDATE TYPE	REGISTERED	APPEARED	ELGIBLE FOR HIGHER STUDIES	% OF EHS
SCHOOL GOING	345170	342410	271836	79.39
TECHNICAL SCHOOL	1892	1873	1401	74.80
ART SCHOOL	64	64	61	95.31
OPEN SCHOOL	67687	65758	24654	37.49
COMPARTMENTAL (SCHEME-1)	27543	24080	6747	28.02
COMPARTMENTAL (SCHEME-2)	1264	929	479	51.56

## HIGHER SECONDARY EXAMINATION, MARCH 2014

### 4. SCHOOL CATEGORY WISE RESULTS (School Going)

School Category	No.of Schools	Registered	Appeared	Eligible for Higher studies	% EHS
Government	762	154927	153491	120899	78.77
Aided	678	156917	155901	127843	82.00
Technical	25	1892	1873	1401	74.80
Special	9	223	222	219	98.65
Un-Aided	423	33103	32796	22875	69.75
Kalamandalam (Art)	1	64	64	61	95.31

5. ABSTRACT OF RESULTS (Category wise)

STUDY TYPE	GROUP	REGISTERED	APPEARED	ELIGIBLE FOR HIGHER STUDIES	AGGREGATE PERCENTAGE
HIGHER SECONDARY SCHOOLS	SCIENCE	170935	169884	134202	79.00
	HUMANITIES	72124	71265	53933	75.68
	COMMERCE	102111	101261	83701	82.66
	<b>TOTAL</b>	<b>345170</b>	<b>342410</b>	<b>271836</b>	<b>79.39</b>
TECHNICAL SCHOOL	<b>TOTAL</b>	<b>1892</b>	<b>1873</b>	<b>1401</b>	<b>74.80</b>
ART SCHOOL	<b>TOTAL</b>	<b>64</b>	<b>64</b>	<b>61</b>	<b>95.31</b>
OPEN SCHOOL	SCIENCE	1071	1019	349	34.25
	HUMANITIES	25393	24512	8883	36.24
	COMMERCE	41223	40227	15422	38.34
	<b>TOTAL</b>	<b>67687</b>	<b>65758</b>	<b>24654</b>	<b>37.49</b>
COMPARTMENTAL (SCHEME-1)		27543	24080	6747	28.02
COMPARTMENTAL (SCHEME 2)		1264	929	479	51.56

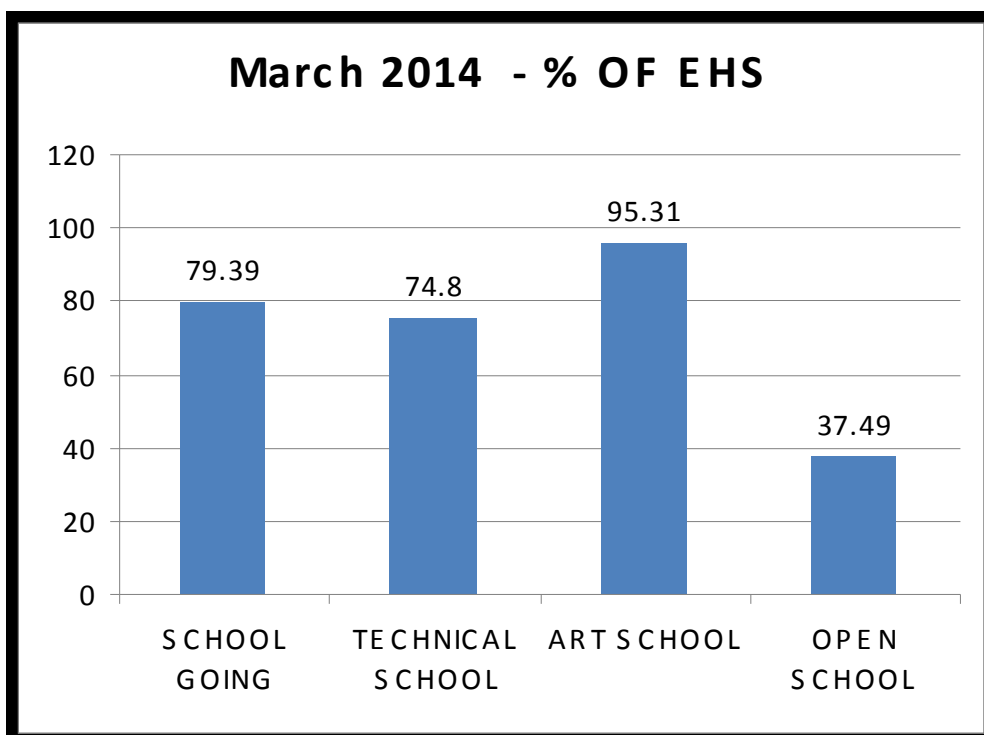

HIGHER SECONDARY EXAMINATION, MARCH 2014

6. CONSOLIDATED STATISTICS (School Going Regular)

Category	Group	Registered	Appeared	Total Eligible	A+ in all Subjects	A and above	B+ and above	B and above	C+ and above	C and above	D+ and above	D grade	E grade
BOYS	SCIENCE	77335	76709	56668	1838	5904	8776	11709	14726	13410	306	19360	595
	HUMANITIES	33706	33216	21420	39	145	457	1697	5360	12728	995	11316	438
	COMMERCE	52984	52449	39614	241	1256	3070	6644	11930	15653	818	12512	295
	TECHNICAL	1337	1323	949	53	95	130	205	253	204	9	358	15
	ART	39	39	36			1	1	9	25		3	
	<b>TOTAL</b>	<b>165401</b>	<b>163736</b>	<b>118687</b>	<b>2171</b>	<b>7400</b>	<b>12434</b>	<b>20256</b>	<b>32278</b>	<b>42020</b>	<b>2128</b>	<b>43549</b>	<b>1343</b>
GIRLS	SCIENCE	93600	93175	77534	3724	11992	16066	17760	16381	11563	48	15373	198
	HUMANITIES	38418	38049	32513	179	750	2494	6357	10828	11705	200	5431	73
	COMMERCE	49127	48812	44087	673	3578	7798	11420	11815	8695	108	4671	34
	TECHNICAL	555	550	452	31	86	102	87	100	46		98	
	ART	25	25	25		2	4	7	5	7			
	<b>TOTAL</b>	<b>181725</b>	<b>180611</b>	<b>154611</b>	<b>4607</b>	<b>16408</b>	<b>26464</b>	<b>35631</b>	<b>39129</b>	<b>32016</b>	<b>356</b>	<b>25573</b>	<b>305</b>
TOTAL	SCIENCE	170935	169884	134202	5562	17896	24842	29469	31107	24973	354	34733	793
	HUMANITIES	72124	71265	53933	218	895	2951	8054	16188	24433	1195	16747	511
	COMMERCE	102111	101261	83701	914	4834	10868	18064	23745	24348	926	17183	329
	TECHNICAL	1892	1873	1401	84	181	232	292	353	250	9	456	15
	ART	64	64	61	0	2	5	8	14	32	0	3	0
	<b>TOTAL</b>	<b>347126</b>	<b>344347</b>	<b>273298</b>	<b>6778</b>	<b>23808</b>	<b>38898</b>	<b>55887</b>	<b>71407</b>	<b>74036</b>	<b>2484</b>	<b>69122</b>	<b>1648</b>



## HIGHER SECONDARY EXAMINATION, MARCH 2014

### 7. CONSOLIDATED STATISTICS (Open School Regular)

Category	Group	Registered	Appeared	Total Eligible	A+in all Subjects	A and above	B+ and above	B and above	C+ and above	C and above	D+ and above	D grade	E grade
<b>BOYS</b>	SCIENCE	531	490	138	1	1	2	8	40	86		340	10
	HUMANITIES	13180	12653	3568	4	27	68	199	480	2359	431	8328	731
	COMMERCE	26038	25306	7257		8	51	215	1040	5127	816	17202	809
	<b>TOTAL</b>	<b>39749</b>	<b>38449</b>	<b>10963</b>	<b>5</b>	<b>36</b>	<b>121</b>	<b>422</b>	<b>1560</b>	<b>7572</b>	<b>1247</b>	<b>25870</b>	<b>1550</b>
<b>GIRLS</b>	SCIENCE	540	529	211		8	3	23	79	98		316	2
	HUMANITIES	12213	11859	5315		1	22	125	709	4036	422	6366	168
	COMMERCE	15185	14921	8165		13	82	369	1667	5644	390	6659	85
	<b>TOTAL</b>	<b>27938</b>	<b>27309</b>	<b>13691</b>		<b>22</b>	<b>107</b>	<b>517</b>	<b>2455</b>	<b>9778</b>	<b>812</b>	<b>13341</b>	<b>255</b>
<b>TOTAL</b>	SCIENCE	1071	1019	349	1	9	5	31	119	184	0	656	12
	HUMANITIES	25393	24512	8883	4	28	90	324	1189	6395	853	14694	899
	COMMERCE	41223	40227	15422		21	133	584	2707	10771	1206	23861	894
	<b>TOTAL</b>	<b>67687</b>	<b>65758</b>	<b>24654</b>	<b>5</b>	<b>58</b>	<b>228</b>	<b>939</b>	<b>4015</b>	<b>17350</b>	<b>2059</b>	<b>39211</b>	<b>1805</b>

HIGHER SECONDARY EXAMINATION, MARCH 2014

8. Districtwise Consolidated Statistics (PERCENTAGE-EHS and All A+)

DISTRICT	SCHOOL GOING						TECHNICAL SCHOOL					OPEN SCHOOL				
	NO. OF SCHOOL	REGISTERED	APPEARED	EHS	% OF EHS	A+ IN ALL SUBJ	REGISTERED	APPEARED	EHS	% OF EHS	A+ IN ALL SUBJ	REGISTERED	APPEARED	EHS	% OF EHS	A+ IN ALL SUBJ
THIRUVANANTHAPURAM	162	32495	32086	24213	75.46	683	134	128	43	33.59		4292	4144	1404	33	
KOLLAM	125	26956	26687	20858	78.16	668						2840	2780	1045	37	
PATHANAMTHITTA	85	12859	12743	9141	71.73	175	203	202	180	89.11	16	352	341	105	30	
ALAPPUZHA	105	22276	22079	16056	72.72	381	156	155	112	72.26	2	3060	2988	1301	43	
KOTTAYAM	122	20886	20780	16510	79.45	416	172	172	115	66.86	7	2633	2579	1128	43	
IDUKKI	70	10189	10109	8084	79.97	220	240	237	155	65.40	6	1461	1431	684	47	
ERNAKULAM	176	29808	29645	25006	84.35	757	462	461	405	87.85	33	6198	6054	2555	42	1
THRISSUR	179	31730	31606	25789	81.6	657	53	52	30	57.69		7980	7778	3046	39	2
PALAKKAD	140	26398	26131	19315	73.92	386						7028	6821	1959	28	1
KOZHIKODE	164	33775	33496	28094	83.87	704	50	50	31	62.00		9326	9034	3773	41	1
MALAPPURAM	227	47255	46939	38363	81.73	735	422	416	330	79.33	20	14195	13769	4909	35	
WYANAD	50	7916	7835	6432	82.09	180						2060	1992	703	35	
KANNUR	154	28019	27822	22988	82.63	500						4320	4170	1438	34	
KASARGODE	92	12468	12348	9474	76.72	202						1937	1873	604	32	
GULF	8	561	561	545	97.15	13										
LAKSHADWEEP	9	968	936	480	51.28	6						5	4			
MAHE	5	611	607	488	80.4	11										
<b>TOTAL</b>	<b>1873</b>	<b>345170</b>	<b>342410</b>	<b>271836</b>	<b>79.39</b>	<b>6694</b>	<b>1892</b>	<b>1873</b>	<b>1401</b>	<b>74.8</b>	<b>84</b>	<b>67687</b>	<b>65758</b>	<b>24654</b>	<b>37.49</b>	<b>5</b>

## SECOND YEAR HIGHER SECONDARY EXAMINATION, MARCH 2014

### 9. COMPARITIVE ANALYSIS - STUDY TYPE WISE

Study Type	2014			2013			2012		
	Appeared	EHS	% EHS	Appeared	EHS	% EHS	Appeared	EHS	% EHS
<b>SCHOOL GOING</b>	342410	271836	79.39	315293	256454	81.34	293112	258179	88.08
<b>TECHNICAL</b>	1873	1401	74.80	2065	1672	80.97	2213	1951	88.16
<b>OPEN SCHOOL</b>	65758	24654	37.49	70643	24814	35.13	73911	39247	53.10
<b>COMPART MENTAL</b>	24080	6747	28.02	18108	4827	26.66	21601	10397	48.13

### 10. COMPARITIVE ANALYSIS - GROUP TYPE WISE

Study Type	Group	2014			2013			2012		
		Appeared	EHS	% EHS	Appeared	EHS	% EHS	Appeared	EHS	% EHS
<b>SCHOOL GOING</b>	<b>SCIENCE</b>	169884	134202	79.00	160040	132566	82.83	150478	130910	87.00
	<b>HUMANITIES</b>	71265	53933	75.68	64387	48030	74.60	61374	54245	88.38
	<b>COMMERCE</b>	101261	83701	82.66	90866	75858	83.48	81260	73024	89.86
	<b>TECHNICAL</b>	1873	1401	74.80	2065	1672	80.97	2213	1951	88.16
<b>OPEN SCHOOL</b>	<b>SCIENCE</b>	1019	349	34.25	1307	517	39.56	1415	746	52.72
	<b>HUMANITIES</b>	24512	8883	36.24	25411	9204	36.22	26704	15518	58.11
	<b>COMMERCE</b>	40227	15422	38.34	43925	15093	34.36	45792	22983	50.19

### 11. COMPARITIVE ANALYSIS - SCHOOL TYPE WISE

Study Type	School Type	2014			2013			2012		
		Appeared	EHS	% EHS	Appeared	EHS	% EHS	Appeared	EHS	% EHS
SCHOOL GOING	GOVT	153491	120899	78.77	142242	114635	80.57	134660	118401	87.93
	AIDED	155901	127843	82.00	141473	118176	83.53	127855	113699	88.93
	SPECIAL	222	219	98.65	221	205	92.76	210	210	100
	TECHNICAL	1873	1401	74.80	2065	1672	80.97	2213	1951	88.16
	UN AIDED	32796	22875	69.75	31357	23438	74.75	30387	25869	85.13
	KALAMANDALAM	64	61	95.31	53	51	96.23	48	39	81.25

### 12. COMPARITIVE ANALYSIS - GENDER WISE

Study Type	GENDER	2014			2013			2012		
		Appeared	EHS	% EHS	Appeared	EHS	% EHS	Appeared	EHS	% EHS
SCHOOL GOING	GIRLS	180611	154611	85.60	166637	145162	87.11	156499	143620	91.77
	BOYS	163736	118687	72.48	148656	111292	74.91	136613	114559	83.86
OPEN SCHOOL	GIRLS	27309	13691	50.13	29830	13918	46.66	31427	21190	67.43
	BOYS	38449	10963	28.51	40813	10896	26.7	42484	18057	42.50

### 13. COMPARITIVE ANALYSIS - CASTE WISE (SCHOOL GOING)

Study Type	CASTE	2014			2013			2012		
		Appeared	EHS	% EHS	Appeared	EHS	% EHS	Appeared	EHS	% EHS
SCHOOL GOING	SC	37117	21895	58.99	32828	20506	62.46	29685	22088	74.40
	ST	4373	2463	56.32	3861	2271	58.82	3512	2440	69.47
	OEC	11828	8037	67.95	10996	7726	70.26	10192	8165	80.11
	OBC	204457	166274	81.32	187038	154520	82.61	171885	153031	89.03
	OTHERS	84635	73167	86.45	80570	71431	88.66	77838	72455	93.08

**SECOND YEAR HIGHER SECONDARY EXAMINATION, MARCH 2014**

**14. COMPARITIVE ANALYSIS OF RESULTS THROUGH YEARS (SCHOOL GOING)**

YEAR	No. of Candidate appeared	Boys	Girls	A+ for all subjects			EHS	%EHS
				Boys	Girls	Total		
Mar-2007	242861	112395	130466	165	290	455	175742	72.36
Mar-2008	255889	116457	139452	487	847	1334	207389	81.05
Mar-2009	261419	121422	139997	450	965	1415	199874	76.46
Mar-2010	276460	127538	148922	516	1042	1558	207155	74.93
Mar-2011	276115	128198	150174	859	1962	2821	227112	82.25
Mar-2012	293112	136613	156499	1100	2234	3334	258179	88.08
Mar-2013	315293	148656	166637	1613	3519	5132	256454	81.34
Mar-2014	342410	162374	180036	2171	4607	6778	271836	79.39

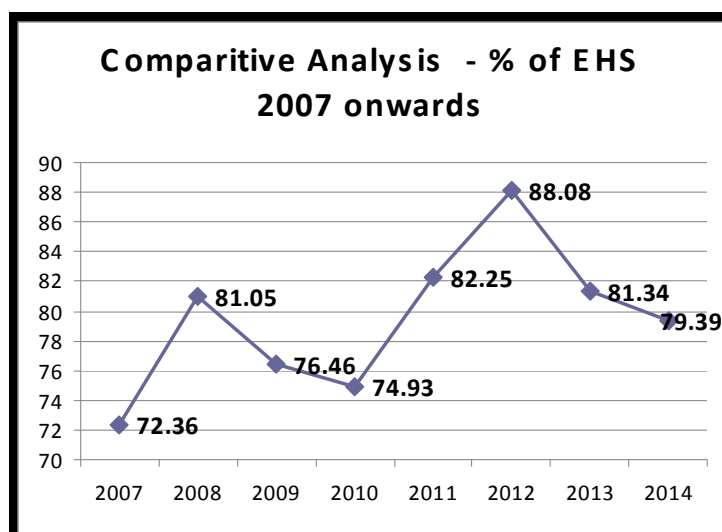

**15. RESULTS PRIOR TO THE IMPLEMENTATION OF GRADING SCHEME**

Year	Total Candidates appeared	Boys	Girls	Distinction	First	Second	Third	Total Pass	% of Pass
Mar-97	7334	3594	3740	295	1406	1354	1009	4064	55.41
Mar-98	7111	3287	3824	453	1519	1312	1064	4348	61.15
Mar-99	20800	9147	11653	692	3847	4675	3033	12247	58.88
Mar-00	65750	25434	31316	1147	7977	12796	9632	31552	55.60
Mar-01	85291	37591	47700	2604	15358	19225	12004	49191	57.67
Mar-02	240877	103357	137520	9980	41903	46983	43344	142210	59.04
Mar-03	273682	120806	152876	17056	50953	47771	46385	162165	59.25
Mar-04	308446	139467	168979	23833	59886	52481	46042	182242	59.09
Mar-05	332152	153070	179245	31297	69653	54829	43213	198992	59.90
Mar-06	367265	175794	190729	36529	74347	55849	50287	217012	59.21

**HIGHER SECONDARY EXAMINATION, MARCH 2014**  
**16. SUBJECT WISE GRADE COUNT (SCHOOL GOING)**

Subject	A+	A	B+	B	C+	C	D+	D	E
Accountancy with AFSt	563	1,293	2,363	4,560	9,633	14,253	615	21,904	58
Accountancy with Comp.Acc.	5,334	12,976	19,622	23,170	18,835	3,680	74	8,711	
Anthropology	15	69	134	188	207	111	12	15	
Arabic	18,816	14,035	9,155	3,805	801	61	2	2	4
Biology	24,021	26,089	28,775	30,497	19,162	1,023	3	10,945	0
Business Studies with FM	6,084	11,569	16,067	20,969	27,580	30,724	1,654	30,443	435
Chemistry	20,314	23,839	29,432	35,735	30,045	3,534	45	34,474	10
Communicative English	337	827	1,486	1,651	1,080	127	2	408	
Computer Application	3,925	9,164	13,516	16,935	16,594	4,079	108	11,749	11
Computer Information Technology	229	275	322	376	397	125	2	211	
Computer Science	3,413	4,795	6,166	7,111	5,877	1,059	18	3,865	3
Economics	4,817	12,385	21,996	34,533	51,370	62,387	3,086	45,736	281
Electronic Service Technology	165	212	231	227	259	91		50	
Electronics	48	105	144	183	139	27		45	
English	22,511	58,594	65,973	64,784	65,359	68,900	3,629	71,148	2,681
English Literature	9	47	61	108	160	194	17	172	6
French	394	113	66	44	15	7	0	0	
Gandhian Studies	205	544	684	644	297	25	0	41	
Geography	396	1,840	4,330	5,870	5,174	1,532	64	1,078	
Geology	162	503	801	690	381	67		7	
German	22	26							
Hindi	80,007	17,918	8,453	4,155	1,942	603	31	62	2
History	887	3,633	8,337	14,850	20,804	23,831	1,285	15,733	140
Home Science	120	282	353	366	225	27	5	137	
Islamic History	31	128	289	333	313	141	18	52	
Journalism	152	639	1,409	1,403	554	41		114	
Kannada	367	482	327	175	117	43	8	8	
Latin	36	35	4	1					
Malayalam	103,364	60,481	37,315	20,804	9,923	3,375	179	1,053	79
Mathematics	18,069	20,591	23,245	26,657	30,039	32,744	571	39,658	1,388
Music	21	20	28	37	16	10	2	29	
Philosophy	55	145	196	251	315	331	18	73	
Physics	9,821	22,668	32,251	38,024	34,692	4,826	69	32,192	11
Political Science	1,170	5,706	13,706	24,735	36,292	37,914	2,226	18,921	109
Psychology	50	246	505	925	1,025	132	1	192	
Russian	89	24	20	7					
Sanskrit	6,584	1,346	649	301	90	21			
Sanskrit Sahitya	21	52	61	77	88	54		7	
Sanskrit Sastra	3	22	45	82	109	92	1	6	
Social Work	189	632	858	1,031	732	89		174	
Sociology	1,420	4,472	8,044	11,661	14,997	13,222	731	7,222	49
Statistics	614	1,313	1,970	2,438	1,974	275	4	549	
Syriac	799	82	48	18	2				
Tamil	283	355	247	131	48	17			
Urdu	2,542	454	4						

**HIGHER SECONDARY EXAMINATION, MARCH 2014**  
**17. SUBJECT WISE RESULT ANALYSIS (SCHOOL GOING)**

Subject	Appeared	Passed	Percentage
English	345565	312234	90.35
Malayalam	187191	186643	99.71
Hindi	108212	108138	99.93
Sanskrit	8961	8960	99.99
Arabic	32838	32836	99.99
Urdu	2386	2386	100
Tamil	985	985	100
Kannada	1246	1242	99.68
French	639	639	100
Latin	40	40	100
Syriac	932	932	100
German	48	48	100
Russian	140	140	100
Electronic Service Technology	1206	1174	97.35
Computer Information Technology	1878	1712	91.16
Physics	172014	141813	82.44
Chemistry	172088	142223	82.65
Biology	138516	128632	92.86
Mathematics	181762	148940	81.94
Computer Science	31418	28110	89.47
Home Science	1515	1378	90.96
Electronics	683	640	93.7
Geology	2609	2602	99.73
History	64629	58232	90.1
Economics	168354	151420	89.94
Political Science	79311	74442	93.86
Geography	20131	19115	94.95
Sociology	36945	35188	95.24
Music	163	134	82.21
Statistics	9023	8493	94.13
Gandhian Studies	2441	2399	98.28
Philosophy	1364	1293	94.79
Social Work	3702	3525	95.22
Malayalam	2056	2048	99.61
Hindi	289	286	98.96
Arabic	433	433	100
Kannada	54	54	100
Tamil	60	60	100
Sanskrit Sahitya	347	340	97.98
Sanskrit Sastra	348	342	98.28
Psychology	2972	2790	93.88
Communicative English	5873	5487	93.43
Computer Application	71145	62133	87.33
Journalism	4311	4197	97.36
English Literature	765	592	77.39
Anthropology	752	736	97.87
Business Studies with functional Management	101667	91888	90.38
Accountancy with Analysis of Financial statement	13058	11177	85.6
Urdu	41	41	100
Islamic History	601	572	95.17
Accountancy with Comp.Acc.	88434	81030	91.63